

PROVINCIA DI ALESSANDRIA

COMUNE DI STAZZANO

EDILIZIA RESIDENZIALE PUBBLICA  
" PROGRAMMA CASA : 10.000 ALLOGGI ENTRO IL 2012"  
PRIMO BIENNIO  
PROGETTO DI RECUPERO EDILIZIO IN VIA UMBERTO I°  
PROGETTO ESECUTIVO

RICHIEDENTE  
Amm.ne comunale

DATI CATASTALI  
F. 13 Mapp. 84

TAVOLA E SCALA  
Progetto: Calcoli planovolumetrici

IL RICHIEDENTE

10

IL TECNICO

STATO DI FATTO

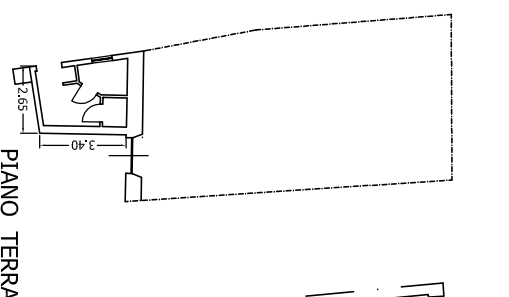

PIANO TERRA

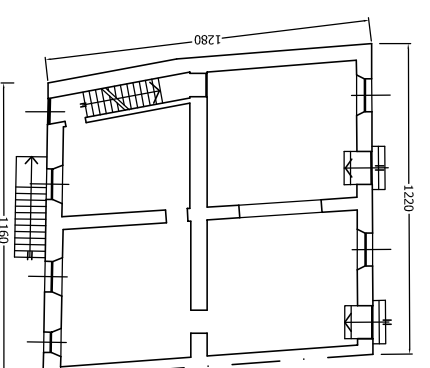

PIANO RIALZATO

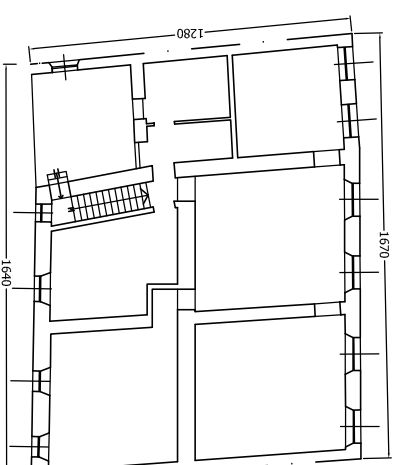

PIANO PRIMO

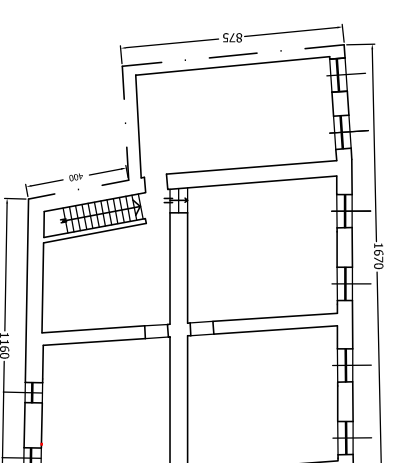

PIANO SOTTOTETTO

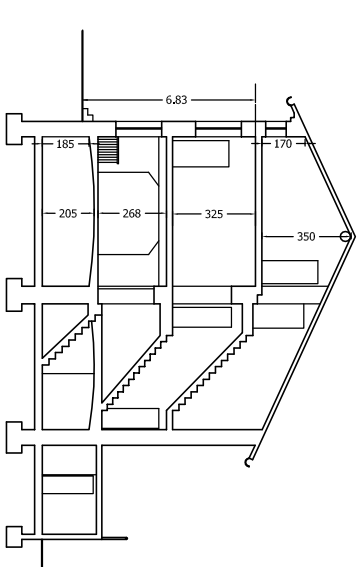

SEZIONE A-A'

CALCOLO VOLUME STATO DI FATTO  
3,40x2,65x2,15 = mc. 19,37  
11,60x12,80x2,68 = mc. 397,93  
(16,40x12,80) - 3,90x4,05x3,25 = mc. 630,91  
(16,70x8,75)+(11,60x4,00)xhm 2,60 = mc. 500,55  
TOTALE mc. 1584,20  
Incremento volumetrico consentito: 20% di mc. 1.584,20 = 316,84 mc  
TOTALE volume edificabile 1.901,04 mc

PROGETTO

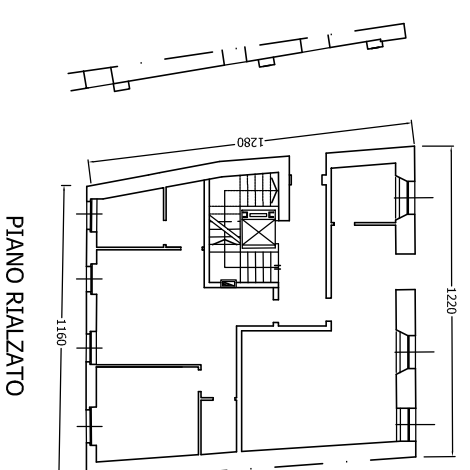

PIANO RIALZATO

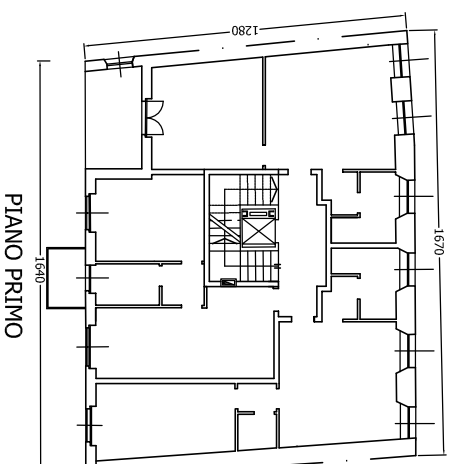

PIANO PRIMO

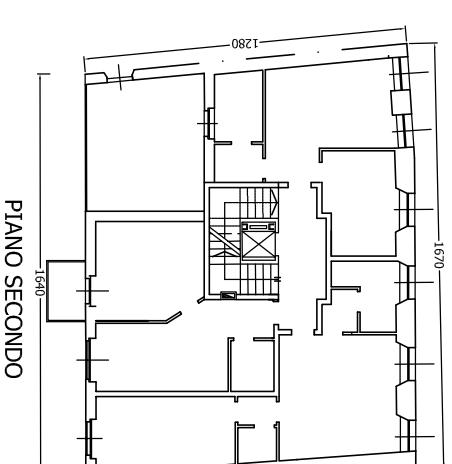

PIANO SECONDO

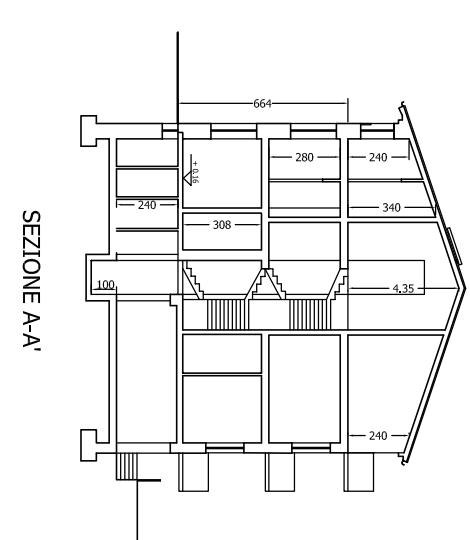

SEZIONE A-A'

CALCOLO VOLUME IN PROGETTO  
11,60x12,80x3,08 = mc. 457,32  
(16,40x12,80) - 2,20x4,05x2,80 = mc. 562,83  
(16,70x8,00)+(11,00x4,65)xhm 3,37 = mc. 622,61  
TOTALE mc. 1642,76  
TOTALE volume in progetto mc. 1.642,76 < di 1.901,04